APPENDIX C

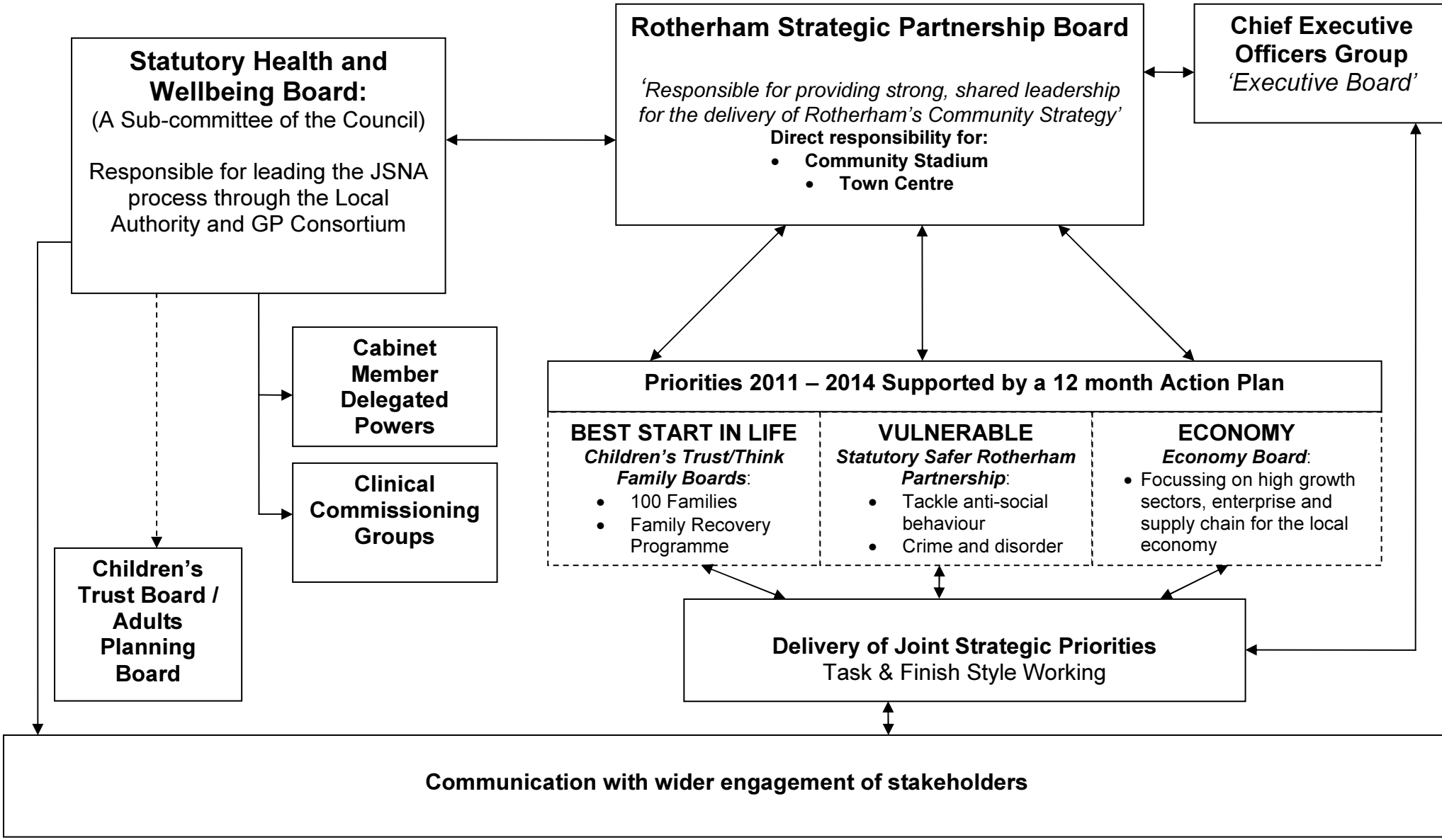
Statutory Health and Wellbeing Board:
(A Sub-committee of the Council)
Responsible for leading the JSNA process through the Local Authority and GP Consortium
Rotherham Strategic Partnership Board
'Responsible for providing strong, shared leadership for the delivery of Rotherham's Community Strategy'
Direct responsibility for:
• Community Stadium
• Town Centre
Chief Executive Officers Group
'Executive Board'
Cabinet Member Delegated Powers
Clinical Commissioning Groups
Children's Trust Board / Adults Planning Board
Priorities 2011 – 2014 Supported by a 12 month Action Plan
BEST START IN LIFE
Children's Trust/Think Family Boards:
• 100 Families
• Family Recovery Programme
VULNERABLE
Statutory Safer Rotherham Partnership:
• Tackle anti-social behaviour
• Crime and disorder
ECONOMY
Economy Board:
• Focussing on high growth sectors, enterprise and supply chain for the local economy
Delivery of Joint Strategic Priorities
Task & Finish Style Working
Communication with wider engagement of stakeholders